

" S S L PEACOCK ESTATES "

C.No.:3323/981/2022/E.P.

Ref.No.: 981 OF P.S.,THUMMALAPALY G.P.

T.L.P. No. 9 / 2023 / H

THUMMALA PALLY GRAMPANCHAYATH

DRAFT TECHNICAL LAYOUT PATTERN FOR THE RESIDENTIAL

PLOTS IN SY.NO's :227,229 & 230 PARTS SITUATED AT THUMMALAPALLY G.P.

MARPALLY MANDAL, VIKARABAD DIST, T.S.

SCALE: 1"=66-0"

PHASE - 1

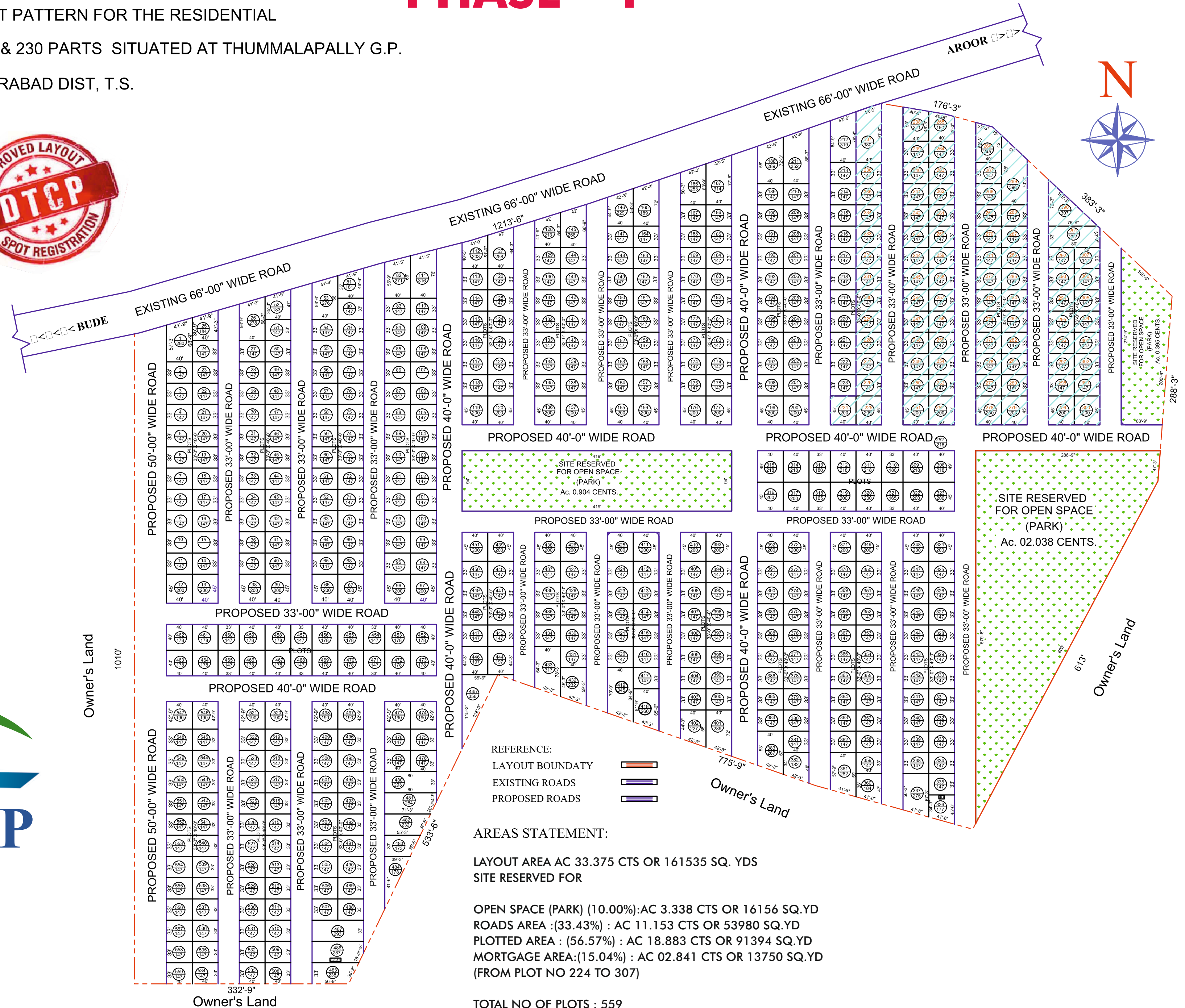

REFERENCE:
 LAYOUT BOUNDATY
 EXISTING ROADS
 PROPOSED ROADS

AREAS STATEMENT:

LAYOUT AREA AC 33.375 CTS OR 161535 SQ. YDS
 SITE RESERVED FOR

OPEN SPACE (PARK) (10.00%):AC 3.338 CTS OR 16156 SQ.YD
 ROADS AREA :(33.43%) : AC 11.153 CTS OR 53980 SQ.YD
 PLOTTED AREA : (56.57%) : AC 18.883 CTS OR 91394 SQ.YD
 MORTGAGE AREA:(15.04%) : AC 02.841 CTS OR 13750 SQ.YD
 (FROM PLOT NO 224 TO 307)

TOTAL NO OF PLOTS : 559

MORTGAGE PLOTS

